IOWA COMMUNICATIONS NETWORK

LOCATION MAP

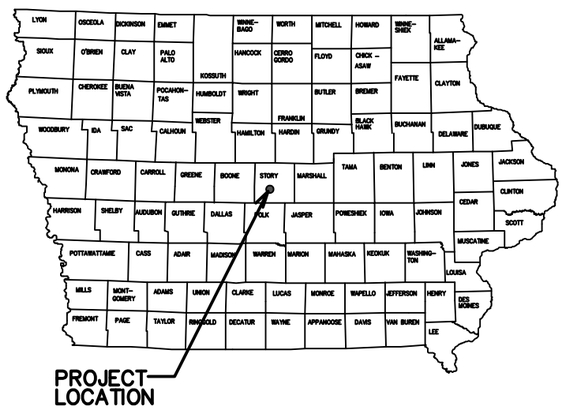

CONSTRUCTION DRAWINGS FOR UNIVERSITY BOULEVARD FIBER RELOCATION AMES, IOWA

VICINITY MAP

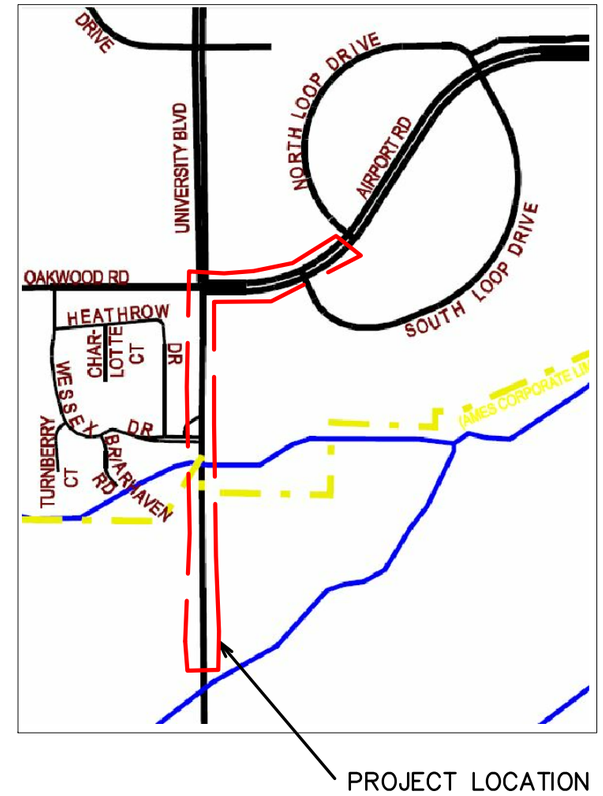

IOWA ONE CALL
1-800-292-8989
www.iowaonecall.com
811 Know what's below. Call before you dig.

SHEET INDEX

1	COVER SHEET
2	UNIVERSITY BLVD. STA. 111+50 to STA. 115+00
3	UNIVERSITY BLVD. STA. 115+00 TO STA. 122+00
4	UNIVERSITY BLVD. STA. 122+00 TO STA. 129+00
5	UNIVERSITY BLVD. STA. 129+00 TO 136+00
6	UNIVERSITY BLVD. STA. 136+00 TO AIRPORT RD.
7	AIRPORT RD. STA. 904+44.36 TO STA. 909+50
8	AIRPORT RD. STA. 909+50 TO STA. 913+16

IOWA COMMUNICATIONS NETWORK
400 East 14th Street Des Moines, IA 50319
ICN © , COPY WITH PERMISSION
SCALE: NONE SIZE: B
UNIVERSITY BOULEVARD
FIBER RELOCATE
AMES, IOWA
DWG

0 50

1" = 50'

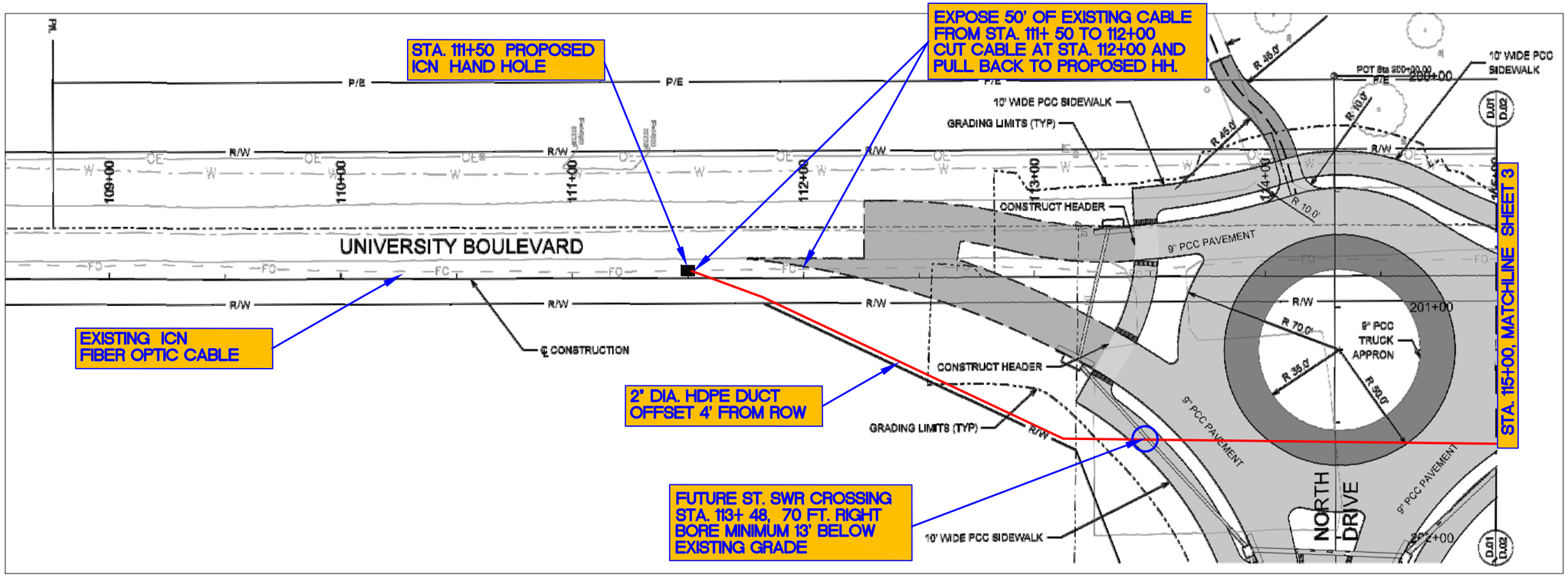

NOTE: STATIONING CALLOUTS, CENTERLINE OFFSET DISTANCES, AND UTILITY CROSSING LOCATIONS TO BE CONFIRMED BY SHIVE - HATTERY ENGINEERS

ICN IOWA COMMUNICATIONS NETWORK

400 East 14th Street Des Moines, IA 50319

ICN © , COPY WITH PERMISSION

SCALE: NONE SIZE: B

UNIVERSITY BOULEVARD
FIBER RELOCATE
AMES, IOWA

DWG

0 50

1" = 50'

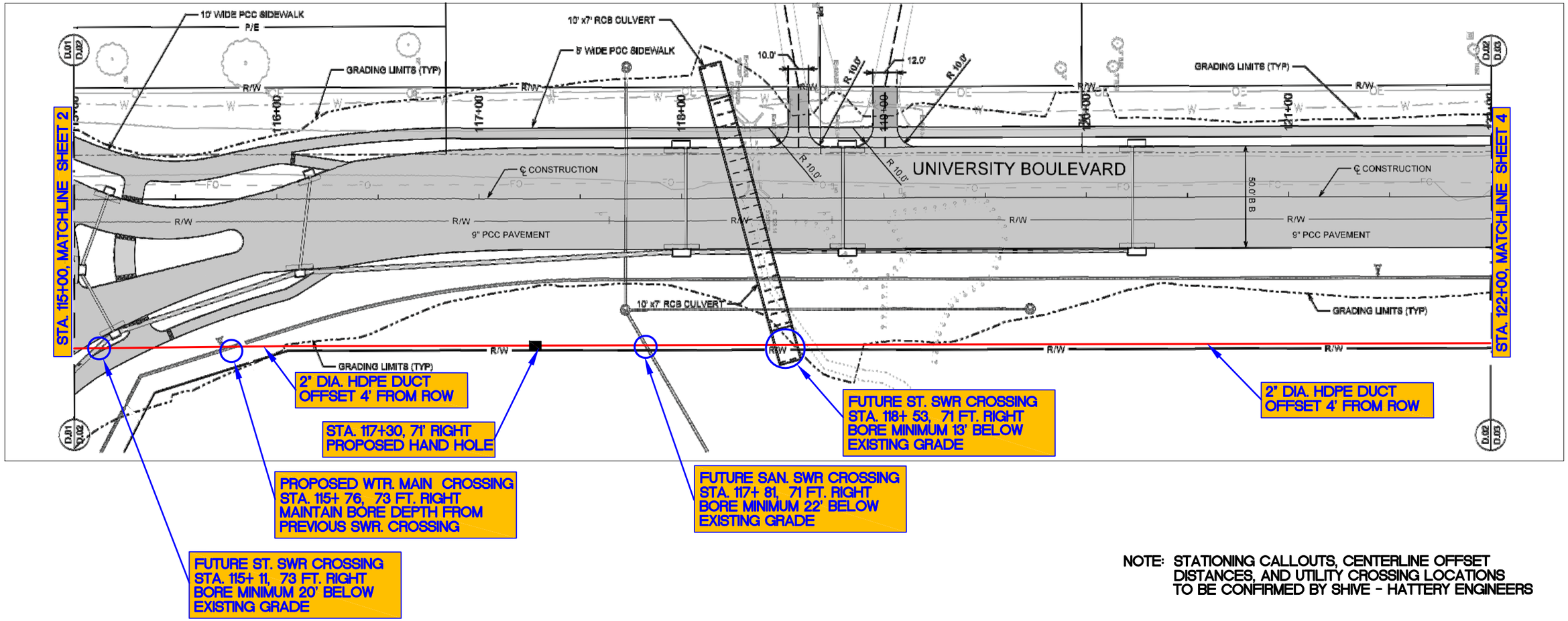

NOTE: STATIONING CALLOUTS, CENTERLINE OFFSET DISTANCES, AND UTILITY CROSSING LOCATIONS TO BE CONFIRMED BY SHIVE - HATTERY ENGINEERS

ICN IOWA COMMUNICATIONS NETWORK

400 East 14th Street Des Moines, IA 50319

ICN © , COPY WITH PERMISSION

SCALE: NONE SIZE: B

UNIVERSITY BOULEVARD
FIBER RELOCATE
AMES, IOWA

DWG

0 50

1" = 50'

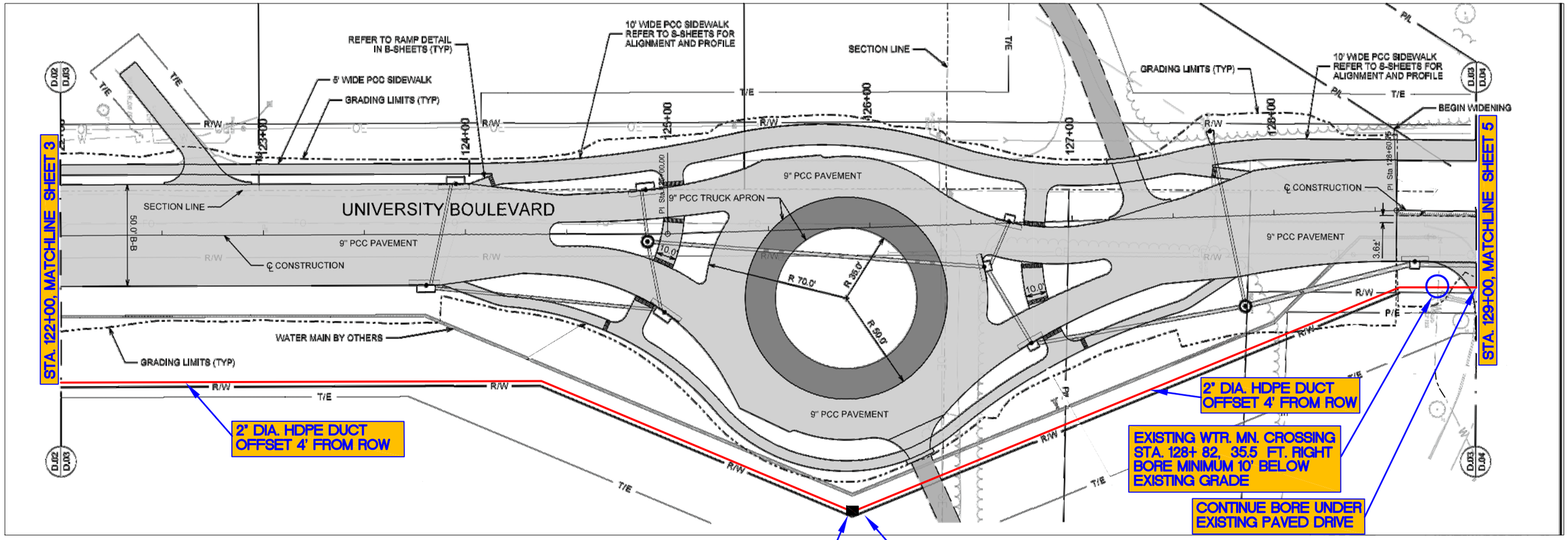

NOTE: STATIONING CALLOUTS, CENTERLINE OFFSET DISTANCES, AND UTILITY CROSSING LOCATIONS TO BE CONFIRMED SHIVE - HATTERY ENGINEERS

ICN IOWA COMMUNICATIONS NETWORK

400 East 14th Street Des Moines, IA 50319

ICN ©, COPY WITH PERMISSION

SCALE: NONE SIZE: B

UNIVERSITY BOULEVARD
FIBER RELOCATE
AMES, IOWA

DWG

0 50

1" = 50'

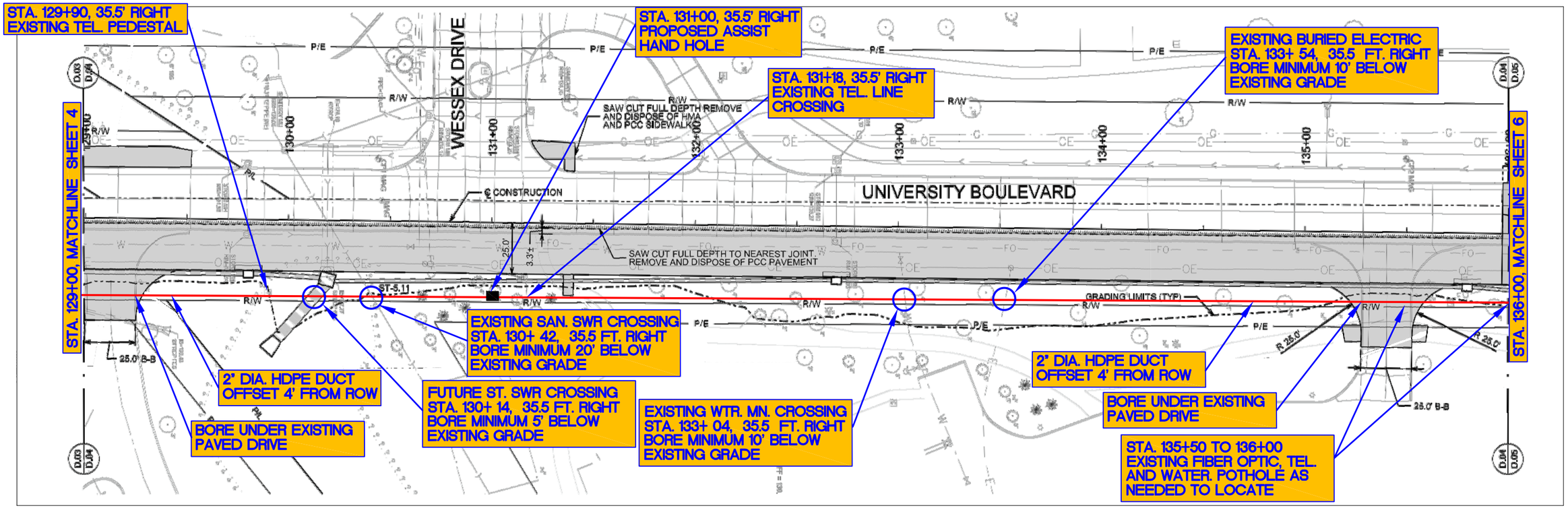

NOTE: STATIONING CALLOUTS, CENTERLINE OFFSET DISTANCES, AND UTILITY CROSSING LOCATIONS TO BE CONFIRMED BY SHIVE - HATTERY ENGINEERS

ICN IOWA COMMUNICATIONS NETWORK

400 East 14th Street Des Moines, IA 50319

ICN © , COPY WITH PERMISSION

SCALE: NONE SIZE: B

UNIVERSITY BOULEVARD
FIBER RELOCATE
AMES, IOWA

DWG

0 50

1" = 50'

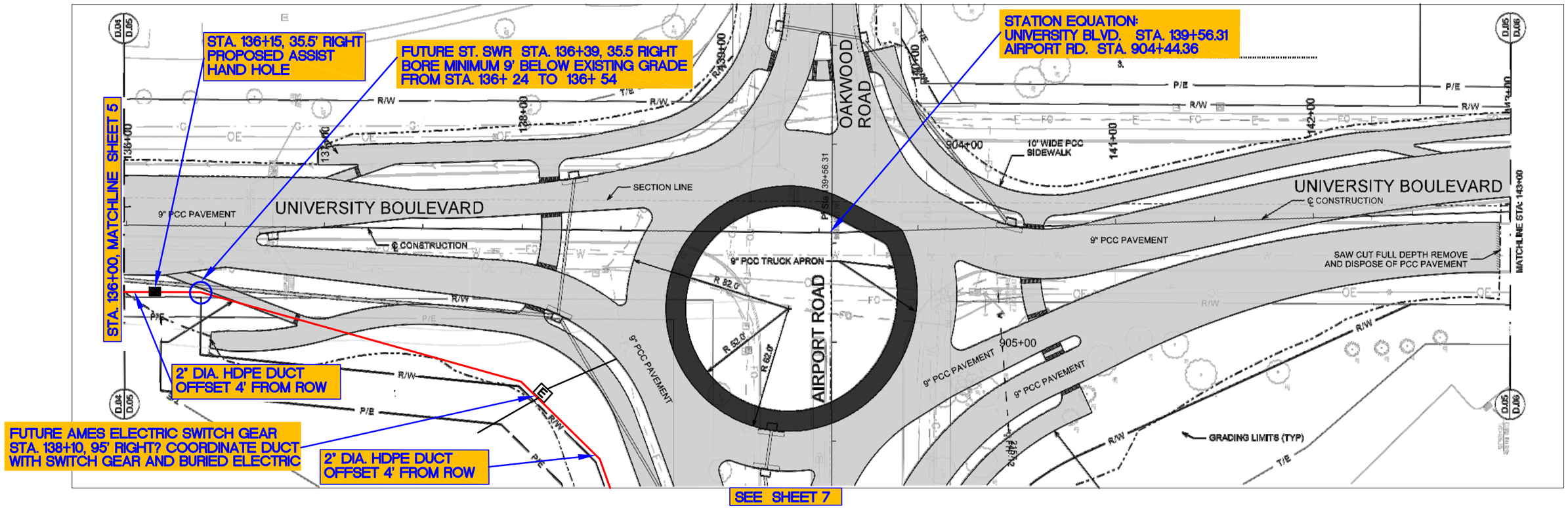

NOTE: STATIONING CALLOUTS, CENTERLINE OFFSET DISTANCES, AND UTILITY CROSSING LOCATIONS TO BE CONFIRMED BY SHIVE - HATTERY ENGINEERS

ICN IOWA COMMUNICATIONS NETWORK

400 East 14th Street Des Moines, IA 50319

ICN © , COPY WITH PERMISSION

SCALE: NONE SIZE: B

6 of 8

UNIVERSITY BOULEVARD
FIBER RELOCATE
AMES, IOWA

DWG

N

0 50

1" = 50'

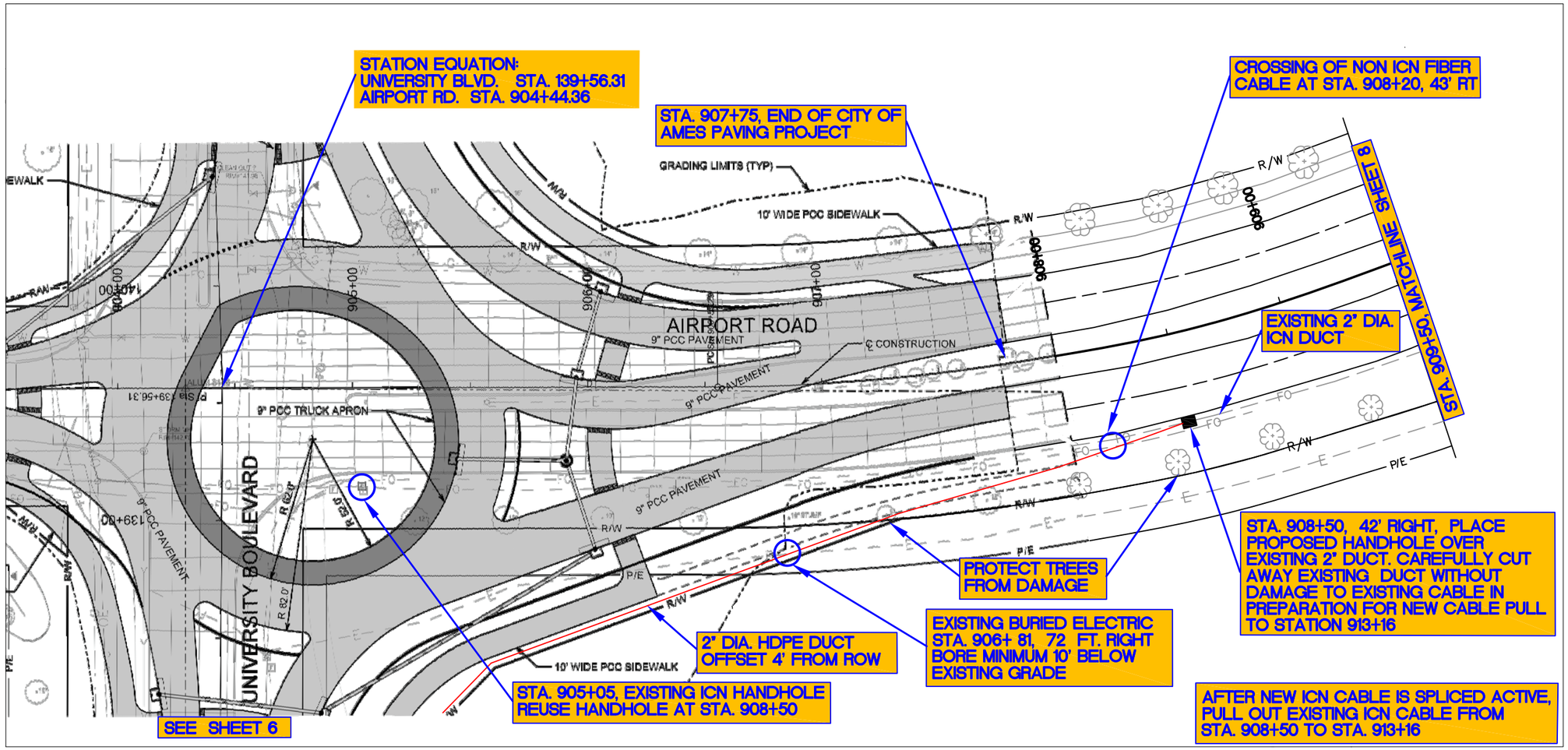

NOTE: STATIONING CALLOUTS, CENTERLINE OFFSET DISTANCES, AND UTILITY CROSSING LOCATIONS TO BE CONFIRMED BY SHIVE - HATTERY ENGINEERS

ICN IOWA COMMUNICATIONS NETWORK

400 East 14th Street Des Moines, IA 50319

ICN ©, COPY WITH PERMISSION

SCALE: NONE SIZE: B

UNIVERSITY BOULEVARD
FIBER RELOCATE
AMES, IOWA

DWG

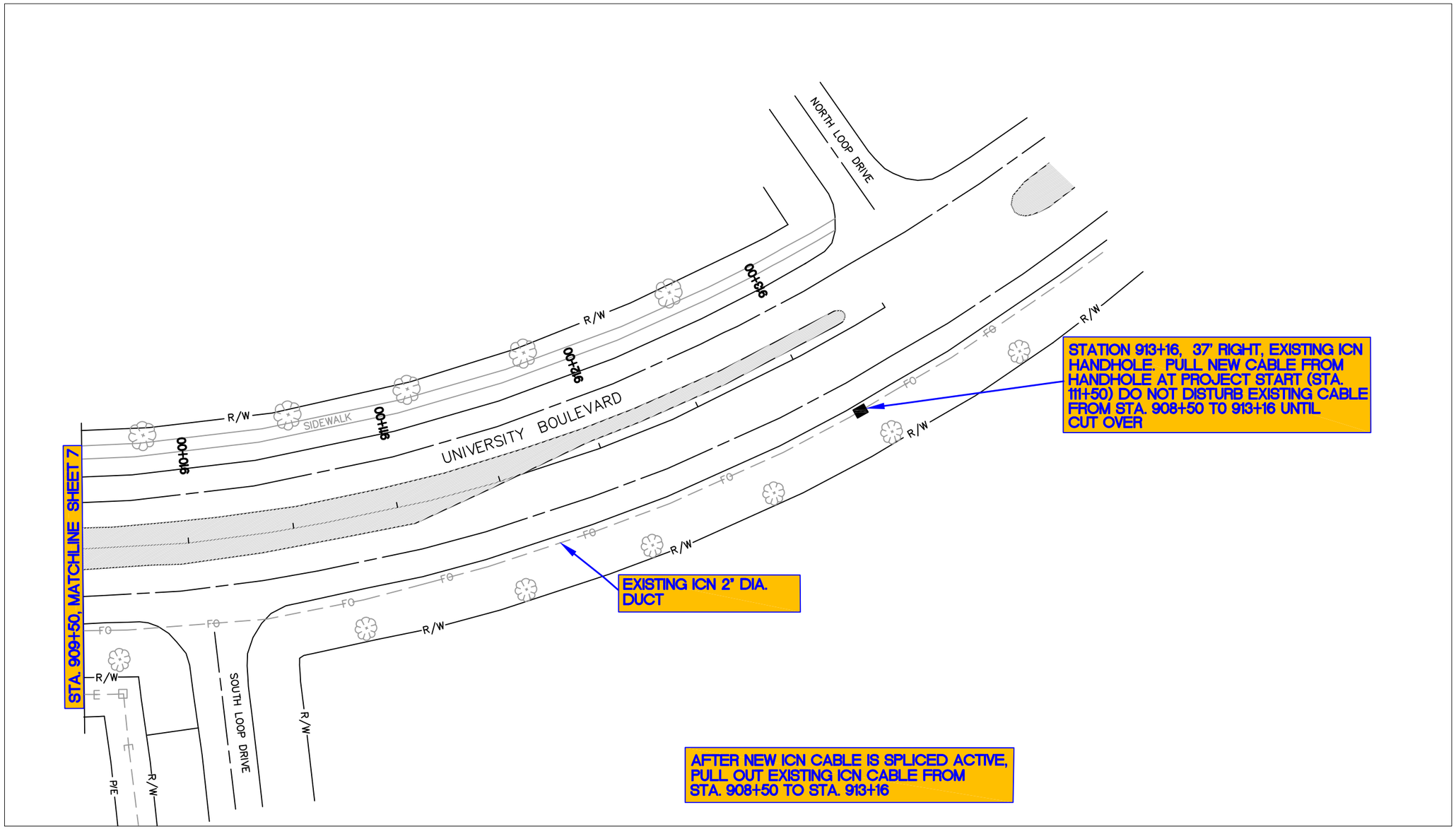

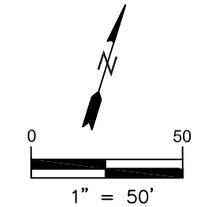

NOTE: STATIONING CALLOUTS, CENTERLINE OFFSET DISTANCES, AND UTILITY CROSSING LOCATIONS TO BE CONFIRMED BY SHIVE - HATTERY ENGINEERS

ICN IOWA COMMUNICATIONS NETWORK

400 East 14th Street Des Moines, IA 50319

ICN © , COPY WITH PERMISSION

SCALE: NONE SIZE: B

8 of 8

UNIVERSITY BOULEVARD
FIBER RELOCATE
AMES, IOWA

DWG